

# WHAT IS RETINOBLASTOMA?

**Most common cancer of the eye in children less than 2 years old**

**Affects the RETINA, the innermost layer of the eye FOR NORMAL VISION**

**Can be hereditary or non hereditary**

**May spread to the brain and other parts of the body**

**May lead to total blindness and even death if not treated**

**EARLY DETECTION can prevent blindness and EYE REMOVAL**

**LET'S DO OUR SHARE**

**SAVE LIFE \* SAVE EYE \*  
SAVE SIGHT**

**When in doubt, consult  
your friendly surgeon**



A surgeon who is a Fellow of the Philippine College of Surgeons has undergone accredited surgical residency training and passed certifying board exam

Published by:

PHILIPPINE COLLEGE OF SURGEONS



4/F PCS Building, #992 Edsa, Quezon City



8927-4973 / 8928-1083 / 8929-2359



secretariat@pcs.org.ph



<https://www.pcs.org.ph>



This brochure may be reproduced but should be distributed free of charge



Philippine College of Surgeons

**RETINOBLASTOMA**

**EYE CANCER**



Year 2023



## SIGNS AND SYMPTOMS



**WHITE PUPIL, Right**



**CROSSED EYE**



**BULGING TUMOR, Left**

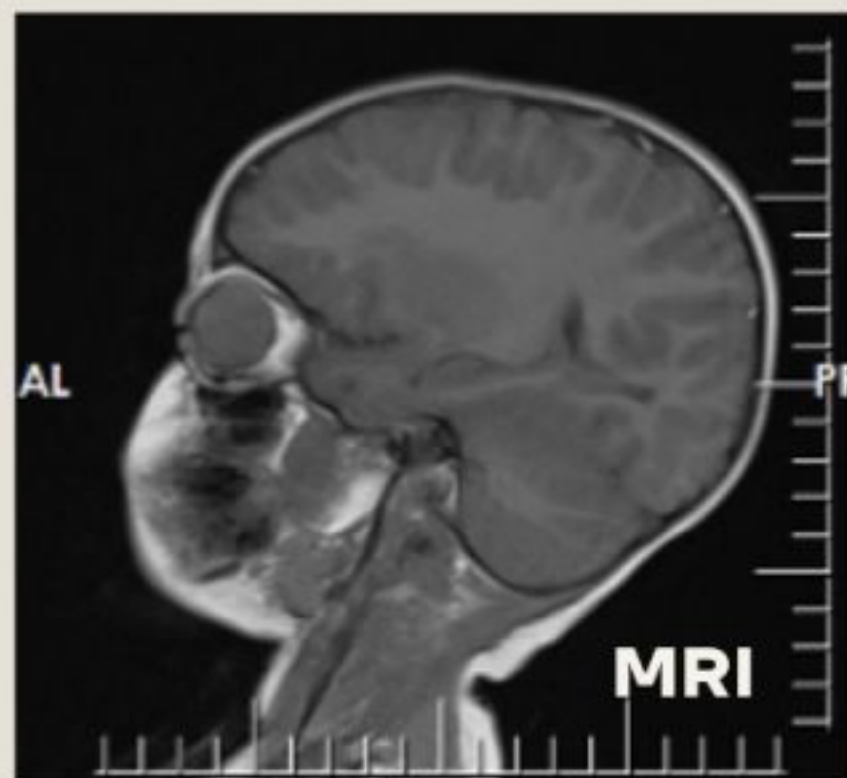

## DIAGNOSIS



**Picture taking using  
"Cellphone Flash"**



**Flash "ON" showing  
Retinoblastoma left eye**

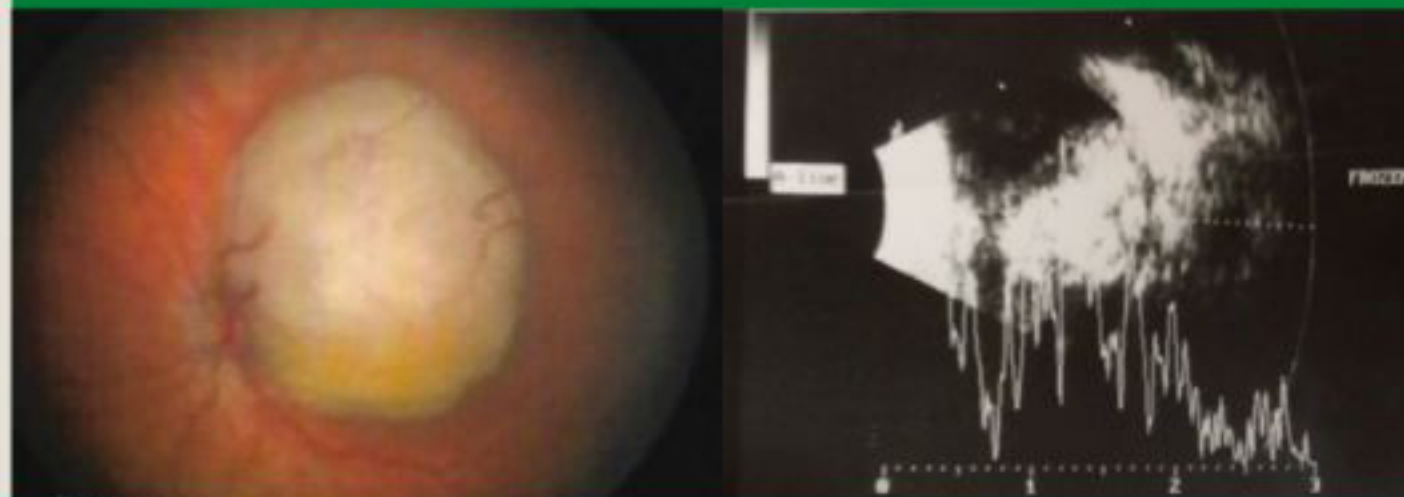

**Eye Exam**

**Ultrasound**

## TREATMENT

- **Laser**
- **Cryotherapy/ Freeze therapy**
- **Chemotherapy**
- **Intravitreal chemotherapy**
- **Intra-arterial chemotherapy**
- **Surgery**

**IF DETECTED EARLY,  
RETINOBLASTOMA CAN NOW  
BE TREATED WITHOUT EYE  
SURGERY**

**LATE DIAGNOSIS MAY LEAD TO  
REMOVAL OF THE EYE AND  
DEATH**



**Tumor growing out  
of the eye**

**Eye filled with tumor**